

Jingle Bells

James Pierpont

Arranged by Blake West

Key: G

4/4

1 5

Dash - ing through the snow in a one horse op - en sleigh

4/4

1 1 1

4/4

1 5 2

o'er the fields we go laugh - ing all the way

4/4

1 1 1

4/4

1

bells on bob tails ring mak - ing spir - its bright. what

4/4

1 1 1

4/4

5 4 5

fun it is to laugh and sing a sleigh - ing song to - night Oh!

4/4

1 1 1

Jingle Bells

Quick Guide to Hummingbird

1 Learn the helper words

Each note has a symbol and a “helper word” that describes how that note looks. Say the note name and its helper word out loud to yourself (ie. “A for Above”, “C looks like ‘C’”). Do that twice and you’re set!

- A: above ◐ B: below ○ C: “C”
- ⊙ D: dot ○ E: empty ● F: full ⊕ G: groove

2 Test yourself

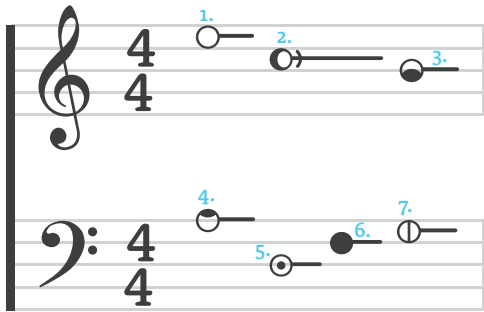

Use your hand to cover up the symbols above, and see if you can read these notes. (Answers at the bottom)

3 Congrats!

You’re reading music! Here’s a summary of some more info. For the the full guide and more songs, visit www.HummingbirdNotation.com.

Pitch	Rest		Rhythm
⊕ G: groove	((Whole	●)) —————
● F: full	(1/2	●) —————
○ E: empty	~	1/4	● —————
⊙ D: dot	~	1/8	● or ● ● ● ●
◐ B: below	~	1/16	● or ● ● ● ●
○ A: above	+	1/32	● or ● ● ● ●
♯ Sharp	+		
♭ Flat	≠		